

THE GEORGE WASHINGTON UNIVERSITY

# Celebration

# 2021

2021

## 2021 GRADUATION CELEBRATION

THE FIFTEENTH OF MAY, TWO THOUSAND TWENTY ONE

Graduate School  
of Education  
& Human Development

THE GEORGE WASHINGTON UNIVERSITY



The background of the entire page is a repeating pattern of a logo for George Washington University's 200th bicentennial. The logo consists of a stylized building icon, the year '1821' on the left, 'GW' in the center, and '200 BICENTENNIAL' on the right, with three stars above the '200'. The pattern is light beige and covers the entire page.

# 2021 GRADUATION CELEBRATION

SATURDAY, MAY 15, 2021 | VIRTUAL

# LETTER FROM THE DEAN



**Michael J. Feuer**  
*Dean, Graduate  
School of Education and  
Human Development*

## *Dear Graduate:*

On behalf of the faculty, students, and staff of the Graduate School of Education and Human Development, I congratulate you on this special event, your 2021 GSEHD Graduation. This milestone in your academic career represents many hours of work and dedication, and I commend you for your efforts.

As you leave us, I encourage you to pursue your ambitions and dreams with passion. To improve the quality of life in our nation, we must stay focused on high quality education, the nurturing of human talent, and the unflagging commitment to increased opportunity for all our people. We have been a beacon to many other countries committed to high standards of access and performance, and we have much to learn from their efforts and successes, especially as the world becomes more complex and interdependent. I hope you will use your talents, knowledge, and passions to strive for these goals.

We hope you will remain connected; please stay in touch! We want to hear about your accomplishments, we would love for you to visit with us, and we will always turn to you for advice on how to improve our programs.

Welcome to the distinguished ranks of alumni of the George Washington University Graduate School of Education and Human Development!

Sincerely,

A handwritten signature in black ink that reads "Michael". The signature is written in a cursive, flowing style.

Michael J. Feuer

# CELEBRATION SPEAKER



## *Dr. Vicki A. Brown*

*Chief Learning Officer, U.S. Department of the Interior*

*GSEHD Alumna, Class of 2015*

Dr. Vicki A. Brown, a skilled strategic leader with a global perspective, is the Chief Learning Officer and Executive Director of the Office of Strategic Employee and Organization Development for the Department of the Interior (DOI) in Washington, DC. She serves the Department's senior advisor on strategic learning initiatives, talent, and workforce development.

Her executive responsibilities include managing a multi-million dollar budget and providing leadership and oversight of all education and training programs delivered by DOI University and DOI Acquisition Institute, oversight of the Federal Consulting Group and an extensive online learning delivery program via the DOI Talent learning management system for more than 70,000 employees world-wide through of staff of 4 directors and 28 learning professionals.

As a member of the Senior Executive Service (SES), Dr. Brown is a dedicated civil servant with a career that spans 40 years. She is a highly regarded organizational leader with expertise in talent and workforce development, leader development, adult learning theories, learning methodologies, organizational change, capacity building in a diverse environment, organization performance and accountability, and managing complex projects.

Prior to her role at Interior, Dr. Brown served as the Department of Defense (DoD) Chief Learning Officer and Director of Talent Development for more than 900,000 civilian employees worldwide. She served as the senior advisor to the Department's leadership on strategic civilian learning initiatives and talent development and managed a multimillion-dollar training budget and team of 18 learning professionals. During her tenure at DoD, she was detailed to serve as the Acting Executive Director for the Human Resources Strategic Programs Advisory Services where she led a staff of 65 through 6 division chiefs, and provided oversight of a \$90M annual budget.

Dr. Brown is a 2015 graduate of the George Washington University Executive Leadership Doctoral Program in Human and Organizational Learning and a 2007 resident graduate of the U.S. Army War College, graduating with a Master of Science degree in Strategic Studies. She also holds a Master's in Education from Georgia Southern University and a Bachelor of Science in Education from West Virginia State University.

Dr. Brown is the recipient of numerous performance awards, including a Meritorious Civilian Service Award, the "Spirit of Service" award for the DoD, the Army Achievement Medal for Civilian Service, and multiple Superior Civilian Service Awards.

Dr. Brown is married to Ronald Hiatt, a career (retired) Army civil servant and certified fitness professional and health coach. She has two children, Jason and Valoree.

# STUDENT SPEAKER



## *Wendy Pintado*

### *Master's, Higher Education Administration*

Wendy Pintado is graduating with her Master's in Higher Education Administration. She received her Bachelor of Science in Family Science from the University of Maryland, College Park in 2018 where she was awarded La Raza Unida award for her significant contributions towards the advancement of the Latinx community both on campus as a student leader and in her individual capacity as a volunteer and mentor. Currently, Wendy is working for Collegiate Directions Inc., a nonprofit that guides first generation and low income students in the Maryland and DC areas through the college application process and supports them until they graduate college. She uses her experience in college preparatory programs to manage behind-the-scenes work for the organization. Wendy's contributions include assisting in the improvement of the recruitment process, data collection, and scholar engagement, as well as the facilitation of yearly events.

Prior to her current role, she worked with various nonprofit organizations including Achieving Collegiate Excellence and Success and the Latino Student Fund. Wendy is passionate about breaking down barriers for students who are pursuing higher education. She strives to ensure that students from marginalized communities maintain a strong support system through specialized programming, mentorship, and tutoring. Wendy hopes to use her Master's to become a college advisor to keep students engaged, on track, and optimistic about their future.

# COMMENCEMENT AWARDS

## DEAN'S OUTSTANDING ALUMNI ACHIEVEMENT AWARD

**Dean's Outstanding Alumni Achievement Award** is an annual honor bestowed upon a worthy alumnus or alumna who has made considerable contributions to their chosen field as well as their community.

**Recipient:** *Dr. Olivia Ngadjui, LPC*

## DEPARTMENT OF COUNSELING AND HUMAN DEVELOPMENT

**Chi Sigma Iota Outstanding Master's Counseling Student Award** is presented to a Chi Sigma Iota graduate student who has displayed excellence in academics, the field of counseling, and has shown leadership in both the classroom and experiential settings.

**Recipient:** *Aliya Subbit*

**Chris Erickson Mental Health Service Advocacy Award** was named in honor of Dr. Chris Erickson, a late faculty member who was deeply committed to the provision of quality care to all people with severe mental illness. This recognition is awarded to a graduate of the counseling program who shares her passion for working with these special clients.

**Recipient:** *Esette Negussie*

**Clemmont E. Vontress Cross-Cultural Award** recognizes a graduating counseling student who is best known for dedication to the promotion of cross-cultural understanding, social justice, and racial harmony.

**Recipient:** *Sabaj Kobli*

**Donald C. Linkowski Award for Outstanding Scholarship in Rehabilitation Counseling** is presented to a rehabilitation counseling graduate who demonstrates a commitment to advancing the field through leadership, consumer advocacy, and promoting consumer welfare through vocational rehabilitation services.

**Recipient:** *Brittany Silver*

**Harry Grubb Detwiler Memorial Award** recognizes the student who is best known for outstanding achievement, professionalism, and dedication in the field of counseling.

**Recipient:** *Mabogany Persip*

## DEPARTMENT OF CURRICULUM AND PEDAGOGY

**Corey Hansen Award** recognizes students in secondary education who, consistent with Dr. Hansen's experience, overcame adversity and changed careers in order to teach. The recipients are recognized as collaborative, student-centered, and creative, with a love of the content to be taught, the act of teaching, and the students to be taught.

**Recipient:** *Patrice Splan*

**Elementary Education Model Program Award** recognizes outstanding development as a graduate student in the field of elementary education.

**Recipients:** *Max Adamo, Britta Buchanan*

**Sylen Seid Beck Elementary Education Prize** recognizes an outstanding student who comes from an underrepresented population and is a leader in the field of elementary education.

**Recipient:** *Pary Aflaki, Allie Grossman*

## DEPARTMENT OF EDUCATIONAL LEADERSHIP

**Doris and Sam Buchalter Museum Education Prize** recognizes graduating students who exemplify a love of learning and teaching.

**Recipient:** *Kendall I. Brinson*

**Dorothy A. Moore Award in International Education** recognizes outstanding leadership in the field of international education.

**Recipient:** *Julia Brunner*

# 2020-2021 GRADUATES

**Jere Trout Award in Educational Technology Leadership** recognizes outstanding work in the field of educational technology leadership.

**Recipient:** *Tiffany Moy, Hiba Okar*

**Marcella Brenner Museum Education Award** recognizes merit in encompassing leadership service to graduating students in the museum education program.

**Recipients:** *Christiana E. Stawasz*

**Nakyuin Shin International Education Award** recognizes outstanding academic and professional contributions to the field of international education.

**Recipients:** *Janiel Slowly, Lexus Bivins*

**Rosetta A. and Sadie B. Feldman Fellow in Museum Education** recognizes academic performance and cultural advocacy, in appreciation of Sadie Feldman's esteem for education and museums.

**Recipients:** *Kaylie E. Schunk*

## DEPARTMENT OF HUMAN AND ORGANIZATIONAL LEARNING

**Leonard Nadler Leadership Award** recognizes students in the organizational leadership and learning master's program who have demonstrated academic excellence and leadership, and have also contributed to the collaborative learning process both within and outside the classroom.

**Recipients:** *Louis Choporis, Jessica Bonaquisti, Courtney Powell*

## DEPARTMENT OF SPECIAL EDUCATION AND DISABILITY STUDIES

**Bertice Cornish Award in Early Childhood Special Education** recognizes outstanding performance in the early childhood special education master's degree program.

**Recipient:** *Nolan Day*

**Bilingual Special Education Award** recognizes an outstanding student in the field of bilingual special education.

**Recipient:** *Dr. Sandra Duval*

**Perry Botwin Award in Special Education** recognizes outstanding development as a graduate student in the field of special education.

**Recipient:** *Harley Mitchell*

**Rita Ives Award** recognizes outstanding performance as a professional in the field of emotional and behavioral disabilities.

**Recipient:** *Kathy Lane*

# 2020-2021 GRADUATES

---

## DOCTOR OF EDUCATION

### CURRICULUM AND INSTRUCTION

Alicia M. Bitler	Roberta M. King	Kimberly J. Sloan
Evan M. Crump	Kristen M. McInerney	Rachel L. Talbert
Courtney B. Harrington	Ebtissam M. Oraby	

### EDUCATIONAL ADMINISTRATION AND POLICY STUDIES

Graham Patrick Coyle	Jarcelynn M. Hart	Donna M. Canary	Brittany N. Rogers
Charlene L. Evans-Smith	Erica P. Heflin	Kimberly S. Payne	Carole A. Sample
Adrienne D. Freed	Rodrick Siwelton Hobbs	Mark Clifton Reckmeyer	Clay R. Scott
Carlos E. Gomez-Montes	Charles Bryan Jenkins	Tabitha L. Reeves	

### HIGHER EDUCATION ADMINISTRATION

Camille A. Close	Shuai Gao	Matthew D. Myers	Andy Sea Wu
Patrick G. Corr	Kimberly Shaunteé Moorehead	Nancy Stalowski	Sarah Rae Young
Jennifer Helen Donaghue	Candace E. Morgan	Kristen Nicole Wong	

### HUMAN AND ORGANIZATIONAL LEARNING

Martha L. Acosta	Lois E. DiNatale	Shalace Gregg	John George Meier III
Abdulrhman H. Alanzy	Connie Whittaker Dunlop	Teresa K. Hollingsworth	Deborah Denise Morgan
Sharon Leigh Berry Beery	Stephanie K. Erwin	Kurt E. John	Tiina K.O. Rodrigue
Donald E. Davis	Anne Gaybrick	James P. McGinnis	Alicia D. Williams

### HUMAN RESOURCE DEVELOPMENT

Sherry Teague

### SPECIAL EDUCATION

Monica Arce Whitlock	Nicole Farrow	Susan Jaffe
Paige Bradford	Muneera Fontaine	

---

## DOCTOR OF PHILOSOPHY

### COUNSELING

Nouf S. Bazaz	Jennifer Thanh Trang Ha	Shari L. Matray
Olivia V. Bentley	Jennifer Elizabeth Kaufman Walker	Jennie Christine Whitlock
Mark C. Covington	Chelse R. Malone	

### EDUCATION

Harriet B. Fox  
Angelica Jones



# 2020-2021 GRADUATES

---

## EDUCATION SPECIALIST

### CURRICULUM AND INSTRUCTION

John Joseph Ralls

### EDUCATIONAL LEADERSHIP AND ADMINISTRATION

Shemia S. Anderson\*

Kristin Renee Bolam

William Cunha

Ryan Demaura Daniels

Jason Alanzo Ellis\*

Cierra Ann Fisher

Sarah Beth Fitzgerald

Brittany Elizabeth Frownfelter

Michelle L. Jackson

James Alan Middleditch

Christopher Leon Moseley

John Kinyanjui Mungai

Joy Chantel Newman

Lynn Monique Phillips

Anjali Saini

Nathaniel H. Simpson\*

Whitney Swift\*

Fatima Toor

### SPECIAL EDUCATION

Mohamed Nagi Soliman

---

## COUNSELING AND HUMAN DEVELOPMENT DEPARTMENT – MASTER OF ARTS IN EDUCATION AND HUMAN DEVELOPMENT

### CLINICAL MENTAL HEALTH COUNSELING

Elise Brau

Ian Walker Crowe

Shuya Dai

Amy L. Fourney

Breon D. Gaines

Caitlin Ashley Gilchrist

Tuleen K. Hajoun

Julie W. Heflin

Jessica Deenah Maharaj

Katherine M. Mancini

Gregory Richard Mitchell

Esette Negussie

Emma Lynn Rady

Elizabeth Rae

Hailey Sayegh

Tatyana Simone Soares

Laken Elizabeth Thomas

### REHABILITATION COUNSELING

Emily Hancock Barksdale

Brian Kirk Dulom

Nycole Britney Fox

Carole Walker Kalinowski

Malgorzata Maria Mleczko

Kadambari Narendran

Amber Nicole Robinson

Valia Shoja

Brittany Silver

### SCHOOL COUNSELING

Adrienne Michelle Cooper

Dili Gao

Courtney Darrese James

Sarah N. Keen

Rachel C. Kerr

Nicholas Charles Lalone

Erin Margaret Monahan

Jennifer Nachbar

Alain Etienne Poutre

Leah Scholem

Jenna E. Schumacher

Deborah Siegel

Kubra Unver

---

## CURRICULUM AND PEDAGOGY DEPARTMENT – MASTER OF ARTS IN EDUCATION AND HUMAN DEVELOPMENT

### CURRICULUM AND INSTRUCTION

Samuel W. Burmester

Erica Jane Collins

Joseph William Critz

Amanda D'Angelo

Caroline Ann Faircloth

Joel Faulkner

Emily Konrad

Weiting Qiu

Siyu Shen

Zhean Tao

Lashanah Kiwana Thomas

Clare Van Schaik

Kaori Yamakita

Mimi Zhou

# 2020-2021 GRADUATES

---

## CURRICULUM AND PEDAGOGY DEPARTMENT – MASTER OF EDUCATION

### ELEMENTARY EDUCATION

Max Barry Adamo	Neha Goyal	Kristen Emily Korb	Jennifer Margaret Snider
Pary Aflaki	Allison Nicole Grossman	Olivia Rose Manns	
Britta Weber Buchanan	Abbey Paige Hagan	Greg Parseghian	
Tyia Nicolae Colfescu	Anita Z. Jackson	Adrienne Marie Sethi	

### SECONDARY EDUCATION

Rachel A. Bassell	Xiaying Li	Patrice Marie Splan*
Christopher M. Brownlowe	Erin M. Persil	Maura D. White
Ashley Hanson	Natalie Anne Plotkin	Kathleen Whitmeyer

---

## EDUCATIONAL LEADERSHIP DEPARTMENT – MASTER OF ARTS IN EDUCATION AND HUMAN DEVELOPMENT

### ASSESSMENT, TESTING, AND MEASUREMENT IN EDUCATION

Alaa El-Zein	Rebecca Margaret Vanarsdall	Min Xu
--------------	-----------------------------	--------

### EDUCATIONAL LEADERSHIP AND ADMINISTRATION

Arianna Allen	Stephanie Meagan Clark	Alexandra Krakaur	Daniel Spinka*
Amanda H. Baram	Patricia Anna Doyle*	Justin David McIntosh	Rebecca Sydney Waldman
Rahel Berhanu Bekele	Kayla Rachelle Grey*	Laura Parker	Barrett Youngmans
Dori Ann Boyce	Matthew Louis Jensen	Armand Rashad Peterson	Jonathan Zwissler
Alexandria Caputo	Jade Alecia Johnson	Megan Robinson	
Keisha Christian	Kristopher Adonis Jones*	Katherine Grace Sinkovitz	

### EDUCATION POLICY STUDIES

Delainey Jane Boyd	Trinady Catherine Maddock	Brynna Melane Morgan	William Patrick Rost
Tran Phuong Le	Farnel E. Maxime	Julia Marie Mosconi	

### EDUCATIONAL TECHNOLOGY LEADERSHIP

Sara Ahmed*	Dionissios Gressis	Tiffany Moy	Robert Alexander Wilson
David Gabriel Ettlinger Chotin	Melissa Marie Hermsillo	Hiba Okar*	Shibrie Wilson
Maricel Carino DeMotts	Daphne L. Isom	Maya Ahmed Othman	Corinne Renae Witschey
Jennifer Marie DeWan	Julia Marie Maier*		
Katherine Fitzgerald	Hayley Mendelson	DinBomani Akinyemi Quomjiah	
Brian Gabrielson	Susan Mondaro	Kathryn Joslin Walling	

### EXPERIENTIAL JEWISH EDUCATION

Nicole Rebecca Baron	Avi Daniel Gordon*	Christina Lynne Malka	Dror Stein
Abigail Emily Kates Beatty	Moshe Lencer	Peta-Ann Silansky	Or Vichnizer*
Eliana Marks Coplan	Joanna Elyse Lieberman	Nathaniel T. Strauss*	Emily B. Yehezkel*

# 2020-2021 GRADUATES

## EDUCATIONAL LEADERSHIP DEPARTMENT – MASTER OF ARTS IN EDUCATION AND HUMAN DEVELOPMENT (CONTINUED)

### HIGHER EDUCATION ADMINISTRATION

Prakriti Deuja*	Morganne Harper	Janssen Dale Keiger	Jessica Casas Reyes
Erica Lynn Drayer	Christopher Deonte Hooten	Daniel Nelson Kobren*	Marissa Elizabeth Townsend
Farah Mohamed Farid	Brittany Johnson	Wendy Pintado*	Jessica Hannah Watson

### INDIVIDUALIZED MASTER'S

Louella Bryant	Binny Divakar Chokshi	Shannen Morgan Mitchell	Brittney Porter
Lisa Kierans Bucher	Naomi Jane Lesnewski	Jennifer Lynn Owens	Emily Willner

### INTERNATIONAL EDUCATION

Emir Nahim Garfield Bailey	Anita S. Farsad	Xujia Liu	Laura Rebecca Tucker
Lexus K. Bivins	Nathan J. Finch*	Ilda Soledad Martinez	Nodira Urazbaeva
Allison E. Brieske	Ashley Lynn Fisher*	Isadora Lucia Martinez	Shuwen Wang
Julia Melitta Brunner	Michelle Indie Fleuriot	Mallory Oludemi*	Jeremy Wood
Courtney Nicole Cox	Bryan D. Frederick	Wakaha Sarah Sampei*	Jordan Wright
Paromita De	Katherine Hugins	Emily Scheck*	
Gina Desantis	Madeline W. Ivanovich*	Austin Timothy Shock	
William D. Etheridge	Laura Ann Landaw	Janiel C. Slowly	

### MUSEUM EDUCATION

Samantha Barnett*	Laura Wallis Green*	Sandhya Rajan	Christiana Elizabeth Stawasz*
Kendall Imari Brinson*	Jaylee Kristen Johnson*	Laura Ann Pueringer*	Madison C. Yertzell*
Diana Coutros*	Scarlett Rae McCullough*	Jonathan Rodriguez	

### ORGANIZATIONAL LEADERSHIP AND LEARNING

Luqman Adeniyi	William Herston Dorriety	Patsaya Kuhawattana	Janard Troy Smith*
Brayden I. Antonio	Angelica Eka	June Lindsey	Mariah Corin Smith
Kimberly Monique Baker	Ryan G. Eskow	Katherine Marie Leavy	Sara C. Smith
Amber Barrett*	Jacqueline Francis*	Nicholas Macseoin	Jessica Kaitlyn Sneed
Brooke Bedingfield	Daniel James Freehling*	Catherine Sutton Meeth	Shannon Kathleen Stearman
Ashley Ann Blount*	Miya Sung Furukawa*	Stephanie N. Mendelsohn	Robin Strempek
Jessica Bonacquisti	Kimberly Harrell*	Lauren O'Dowd*	Elizabeth Taylor*
Christopher Bourcier*	Jessica Taylor Hayes	Christopher A Oney*	Christina Elise Tinker
Daniel Martin Bredeson	Sarah E Hazlett*	Sheena Patel*	Kathryn Armenta Todd
Frederick Bryant*	Gregory K. Holmes	William W. Pheil	Katelyn E. Wildman
Shalena D. Broadnax	Samuel Taylor Horowitz	William Heathe Poston	
Sarah Brown	Kevin Mark Horvath	Courtney Raye Powell*	
Luther Troy Carson	Jana Carole Hubbard	Shanelle N. Rodney-Spencer	
Albani Briana Childs	Tiffany Richelle Ivey*	Manuela Rodriguez Correa	
Louis Victor Choporis	Alexis Rene Jackson	Candice M. Russell	
Lessa R. Crawford	Janelle A. Jones	Xenia Leigh Santiago-Borrego	
Monica Burke Dishong	Payten Kirby	Amanda Serfass*	

# 2020-2021 GRADUATES

---

## SPECIAL EDUCATION AND DISABILITY STUDIES DEPARTMENT – MASTER OF ARTS IN EDUCATION AND HUMAN DEVELOPMENT

### EARLY CHILDHOOD SPECIAL EDUCATION

Shukura Burrell	Nolan Ryan Day	Stephanie M. Ewens Navarro
Laura Marie Cholvibul	Beatrice Dimagiba	Laura Margaret Sheedy

### INTERDISCIPLINARY SECONDARY TRANSITION SERVICES

Ryan Baldwin	Astryd Ivonne Luna	Deborah Salome Phillpotts
Letitia Barnes Foster	Harley Mitchell*	Chelsea Simpson
Kay Klever	Elizabeth O'Connell	Haylee Watson

### SPECIAL EDUCATION FOR CHILDREN WITH EMOTIONAL AND BEHAVIORAL DISABILITIES

Caturah J. Argentum	Condrea Devine	Tiombe Achante Johnson	Ioannis Sarantopoulos
Austin G. Beeber	Tashyra Freeman*	Monica Nicole Pelzer	Sweety Sebastian
Brittany Denise Branch	Yomayra Gomez*	Madeline A. Proctor	Ayana Joi Vernon

### SPECIAL EDUCATION FOR CULTURALLY AND LINGUISTICALLY DIVERSE LEARNERS

Hepah H. Asmar	Daniel Alejandro Mendoza	Kathryn E. Smith
Annemarie Casale	Margaret Nice	Kristina Thomas
Mary Paige David	Lauren N. Nitkoski	
Michael Donovan Fleming	Virginia P. O'Rourke	
Veronika Lynn Geiger-durso	Stephanie Pereira	
Erin Grieff	Fakoneiry Perez	
Emily Michelle Griffiths	Sarah Elizabeth Pitoniak	
Elena Konstantin	Erin Rainey	
Melissa Lorraine Landis	Emily A. Repenning	
Danielle R. Langowski	Ayleen Santiago	
Brittany Rosser Lyons	Megan Marjorie Shama	

\* Degrees will be conferred on August 31, 2021 upon those students who complete all degree requirements in the 2021 summer sessions

# GW ALUMNI ASSOCIATION LETTER

## *Congratulations Graduate!*

Congratulations Graduate!

Today you join more than 26,000 alumni of the Graduate School of Education and Human Development (GSEHD) around the world. In recognition of your accomplishment, we are honored to welcome you to the GW Alumni Association, with its benefits, connections, and community.

As members of the GSEHD alumni network, we are privileged to serve the greater public and to remain connected to GW's lifelong community. We invite you back to campus for Colonials Weekend, as guest lecturers, as alumni panelists, and as mentors to the next generation of GSEHD students.

Now you begin a new chapter in your GW experience and we look forward to working with you as an important stakeholder of the school. As your career continues, we hope you will share your insight, knowledge, and expertise with current and future GSEHD students. The generosity of our dedicated and loyal alumni is one of our most valued resources.

Stay in touch with us through our website at [gsehd.gwu.edu/alumni](http://gsehd.gwu.edu/alumni). Connect back not only with your faculty and cohort, but also with GSEHD Alumni Relations and the larger GW network around the globe. You will find that the GW world is all around you, and you will build bridges to opportunities you never thought imaginable. We are a proud, esteemed, and grateful Colonial Community.

Thank you for the work you have done and the work that you will do as leaders in education and human development!

Welcome to the George Washington Alumni Association!

Jennifer Usis  
Assistant Director, GSEHD Alumni Relations  
The George Washington University

# ALMA MATER

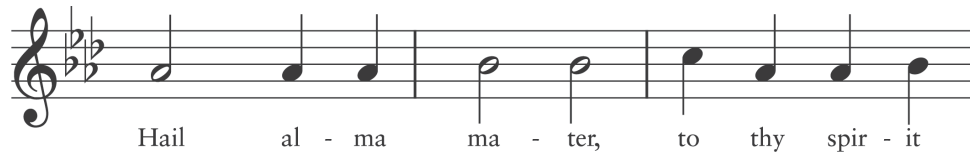

# SHARE YOUR DAY

**#GWCommencement**  
**#GSEHDGrad**



GRADUATE SCHOOL OF EDUCATION AND HUMAN DEVELOPMENT

2134 G Street, NW • Washington, DC 20052

Phone: 202-994-9283 • Fax: 202-994-8613 • [gsehd.gwu.edu](http://gsehd.gwu.edu)

[@GWGSEHD](https://twitter.com/GWGSEHD) [f /GSEHD](https://www.facebook.com/GSEHD) [in](https://www.linkedin.com/company/gw-graduate-school-of-education-and-human-development) GW Graduate School of Education & Human Development - GSEHD Spread the Word: **#GSEHDgrad**